LOOK AND LEARN HISTORY PICTURE ARCHIVE
Search 2+million images
Search
First < Prev Next >
My selections Help

The Ghosts of the Slain

Active selection in cart: My selection (2026-04-07) 0 Actions View Go to cart

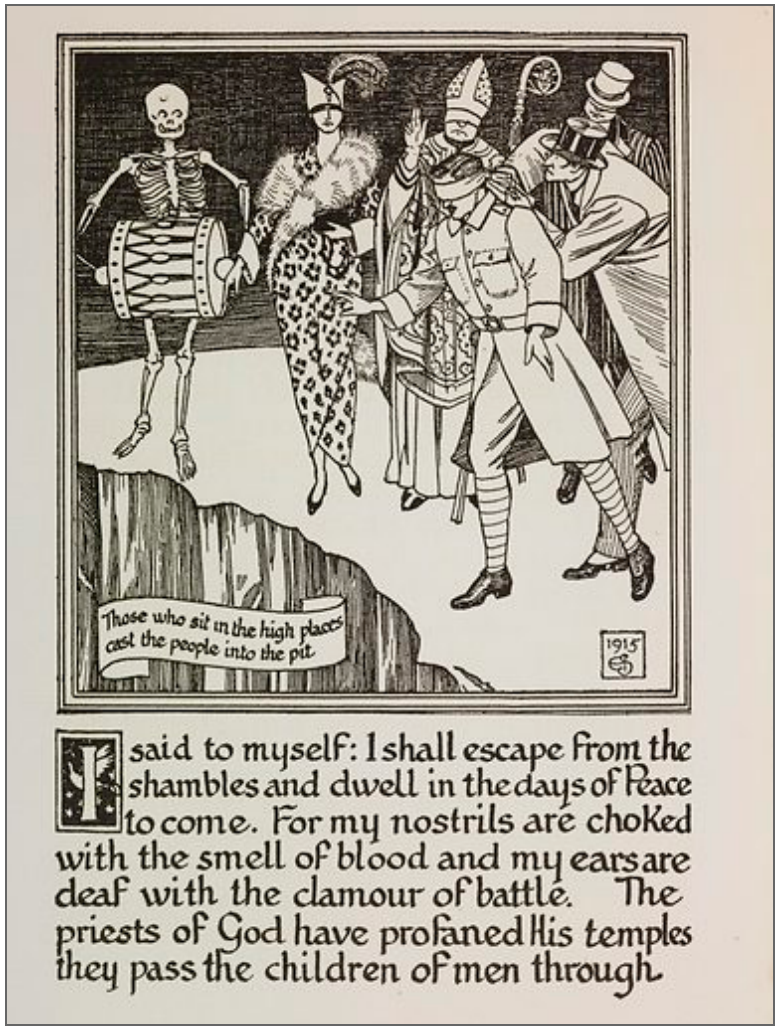

Free public domain image

To download this free image, please register (this takes just 30 seconds) or log in.

This is one of 1,687,021 free hi-res public domain images, selected from major public collections to complement the Look and Learn archive, and to save you time and money. Typically, it may be used for any purpose, but users should check the precise terms and satisfy themselves that the intended use will not infringe the rights of any third party.

Can we help?

Look and Learn is one of the world's leading sources of historical and cultural images for personal and commercial use. Feel free to contact us with any questions or requests.

Links

Download preview

Caption	The Ghosts of the Slain, 20th century. Joseph Edward Southall and Robert Leonard Outhwaite.
Creator	*see caption*
Artwork medium	not available
Credit	Birmingham Museums Trust
Terms of use	Public Domain Dedication (CC0 1.0)
Search stock images by keyword	Ghosts Slain 20th century Joseph Edward Southall and Robert Leonard Outhwaite Religion Women Skeleton Illustration Dead Death Men

Stock image ref	Size
YBM0300906	3,005 x 4,000 pixels

© 2005-2026 Look and Learn - All rights reserved - Terms and conditions - Privacy policy - Cookie policy